Ziqqle company capabilities

Enterprise software, integrations and creative technologies. Bulgaria.

Demonstration portfolio

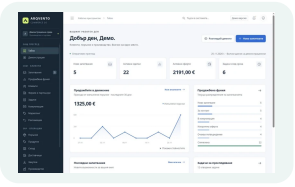

ARQVENTO Commerce OS

Follow an inquiry through an order to a management report in one demonstration system.

CRM / ERP / BI

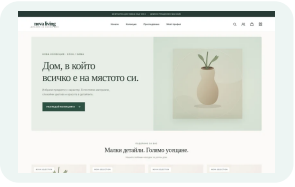

ZIQQLE OQVARMELIX

Storefront, point of sale, operations and warehouse share order and stock records.

E-commerce / POS / WMS

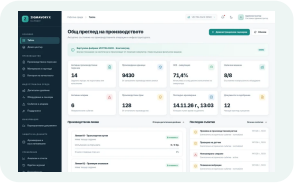

ZIQMAVORYX

Production orders, simulated telemetry, document control and recovery in an isolated environment.

MES / CPS / EFSS / BRS

Ziqqle built these demonstrations with synthetic data to show technical capabilities. Customer contract references and certifications have not been supplied.

What to verify

ARQVENTO	All 18 individual scenarios passed. The runner reports 19 passing results including the enclosing test.
OQVARMELIX	One integration test passed, covering online orders, till sales, stock movements, returns and persistence after restart.
ZIQMAVORYX	All 11 API tests passed against temporary databases, covering production operations, simulation, document revisions and recovery.

Contact and technical brief

https://ziqqle.com/contact_form/

Delivery and acceptance

The engagement model, dates and acceptance tests depend on the task, dependencies and buyer readiness.

Rapid prototype

A runnable iteration and a criterion for the next stage. A first version can take hours for a narrow scope. It needs an example, a decision on the core workflow and a reviewer.

Express implementation

Agreed features, staging environment and acceptance evidence. For a small agreed configuration, 3–7 days can be a scope-specific estimate after review. Data and sandbox access must be ready.

Custom enterprise delivery

Architecture, integrations, tests, training and staged handover. Milestone estimates follow analysis of dependencies, volumes, security and acceptance criteria.

When assessing a tender

Record the exact requirement and verify the associated scenario. Identify gaps and agree an acceptance test, migration, training and support.

> An accelerated date can be proposed if tender rules permit and technical review supports it. Prototype readiness, feature completion, UAT and production release are assessed separately.

Contact and technical brief
https://ziqqle.com/contact_form/